

Administrative Sketch - in Support of the Land Description  
Sheet 1 of 2

ILLUSTRATION OF THE EXTENT OF RESERVE LANDS THAT WILL BE  
SUBJECT TO THE LAND CODE OF THE HIAWATHA FIRST NATION  
UNDER THE FIRST NATIONS LAND MANAGEMENT ACT.

**Hiawatha First Nation**  
**Hiawatha First Nation**  
Geographic Township of Otonabee  
County of Peterborough  
Province of Ontario

LAT: 44° 11' N    LONG: 78° 12' W  
Prepared Kent Campbell, O.L.S., C.L.S. on April 6, 2020

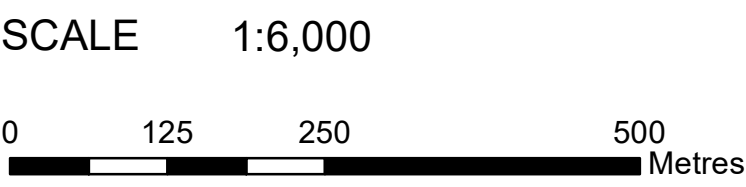

**Legend**

Reserve Boundary Shown Thus...

Township Lot Lines Shown Thus...

All plan numbers refer to the Canada Lands Surveys Records (CLSR) unless otherwise stated.  
THIS IS NOT A PLAN OF SURVEY. This is an illustrative map in support of the Land Description  
and is not to be used for defining boundaries. Administrative decisions should be based on  
legal documents and official survey plans

TABLE SHOWING HOW AREAS WERE DERIVED			
Lands	Documents/Plans	Area	
Hiawatha First Nation	109125 CLSR	890 ha	2200 acres
Total Lands (more or less):		890 ha	2200 acres

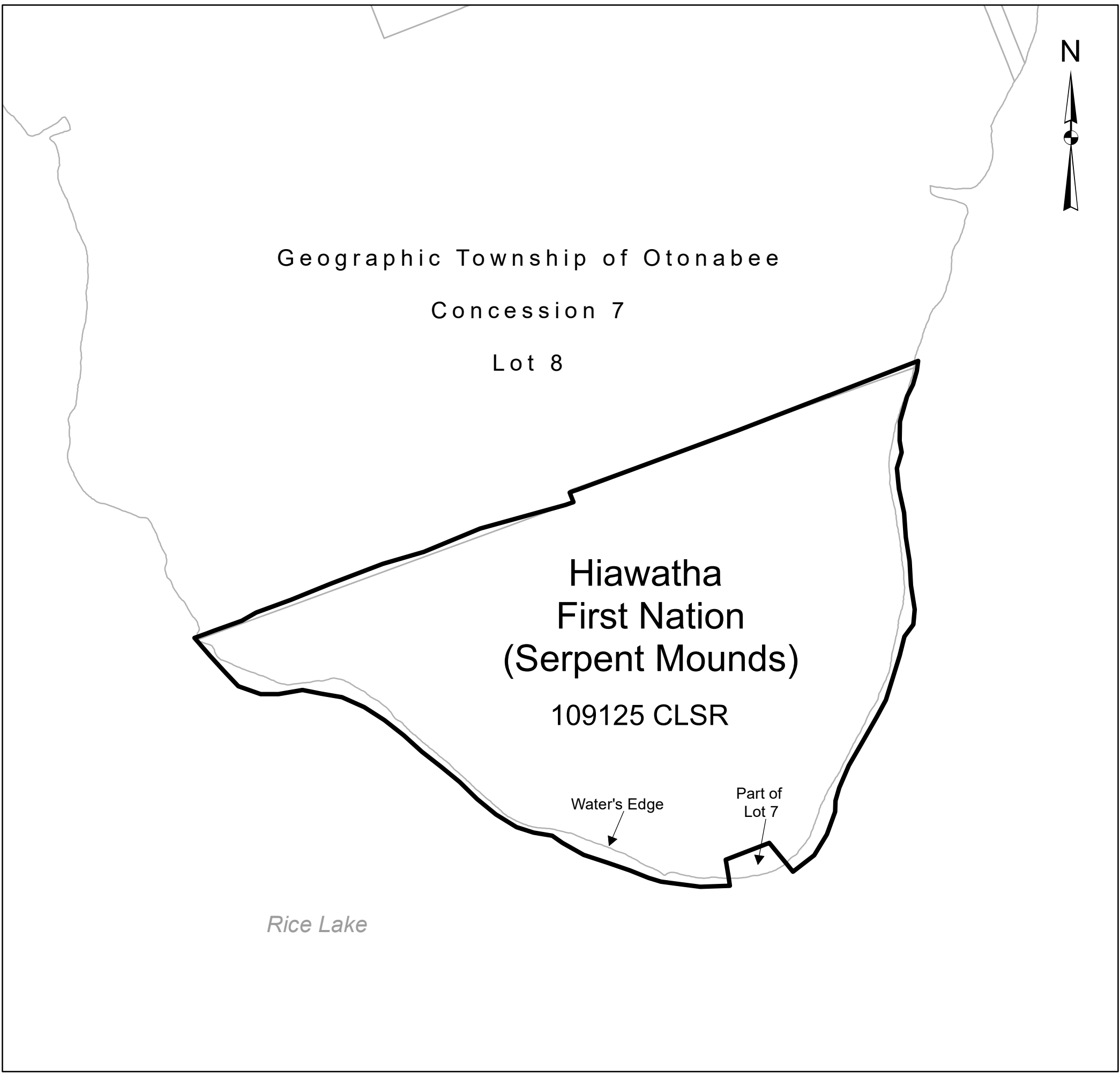

**Administrative Sketch - in Support of the Land Description**  
**Sheet 2 of 2**

ILLUSTRATION OF THE EXTENT OF RESERVE LANDS THAT WILL BE SUBJECT TO THE LAND CODE OF THE HIAWATHA FIRST NATION UNDER THE FIRST NATIONS LAND MANAGEMENT ACT.

**Hiawatha First Nation**  
**Hiawatha First Nation**

Geographic Township of Otonabee  
County of Peterborough

**Province of Ontario**

LAT: 44° 12' N    LONG: 78° 09' W

Prepared by Kent Campbell, O.L.S., C.L.S. on April 6, 2020

SCALE      1:5,000



**Legend**

- Reserve Boundary Shown Thus
- Township Lot Lines Shown Thus...

All plan numbers refer to the Canada Lands Surveys Record (CLSR) unless otherwise stated.

THIS IS NOT A PLAN OF SURVEY. This is an illustrative map in support of the Research Report and is not to be used for defining boundaries. Administrative decisions should be based on legal documents and official survey plans.

TABLE SHOWING HOW AREAS WERE DERIVED			
Lands	Documents/Plans	Area	
Hiawatha First Nation	109125 CLSR	890 ha	2200 acres
Total Lands (more or less):		890 ha	2200 acres





Orthophoto Map - in Support of the Land Description  
Sheet 1 of 2

**Hiawatha First Nation**  
**Hiawatha First Nation**

Geographic Township of Otonabee  
County of Peterborough  
Province of Ontario

LAT: 44° 11' N LONG: 78° 12' W

Prepared on April 6, 2020

SCALE 1:6,000

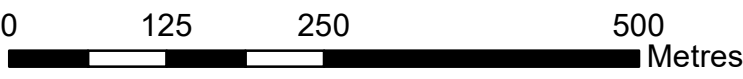

**Legend**

Reserve Boundary Shown Thus...

Interior Survey Lines Shown Thus...

Township Lot Lines Shown Thus...

All plan numbers refer to the Canada Lands Surveys Records (CLSR) unless otherwise stated.

THIS IS NOT A PLAN OF SURVEY. This is an illustrative map in support of the Land Description and is not to be used for defining boundaries. Administrative decisions should be based on legal documents and official survey plans.

Universal Transverse Mercator Projection (NAD83 CSRS), Zone 17.

Sources:  
Digital Cadastral Data Set, © 2020 Government of Canada with permission from  
Natural Resources Canada, Surveyor General Branch.  
Imagery: Ministry of Natural Resources SCOP 2018

Key Plan 1:200,000

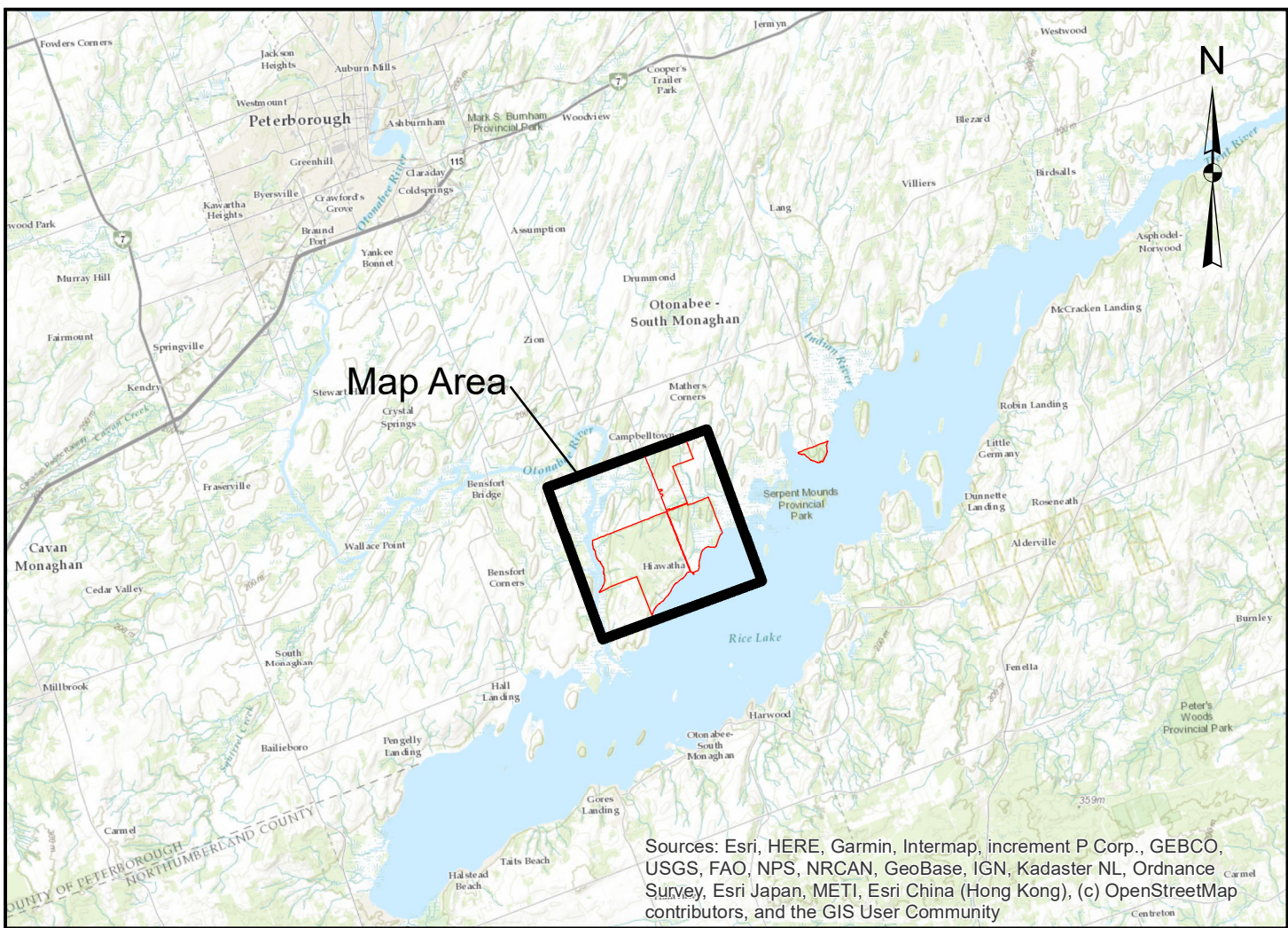





Orthophoto Map - in Support of the Land Description  
Sheet 2 of 2

**Hiawatha First Nation**  
**Hiawatha First Nation**

Geographic Township of Otonabee  
County of Peterborough

**Province of Ontario**

LAT: 44° 12' N LONG: 78° 09' W

Prepared on April 6, 2020

SCALE 1:5,000



**Legend**

Reserve Boundary Shown Thus 

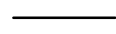
Interior Survey Lines Shown Thus 

All plan numbers refer to the Canada Lands Surveys Record (CLSR) unless otherwise stated.

THIS IS NOT A PLAN OF SURVEY. This is an illustrative map in support of the Land Description and is not to be used for defining boundaries. Administrative decisions should be based on legal documents and official survey plans.

Universal Transverse Mercator Projection (NAD83 CSRS). Zone 17.

Sources:  
Digital Cadastral Data Set, © 2020 Government of Canada with permission from Natural Resources Canada, Surveyor General Branch.  
Aerial Imagery South Central Ontario Orthophotography Project (SCOOP), © 2018 Government of Canada with permission from Natural Resources Canada, Surveyor General Branch

Key Plan 1:600,000

